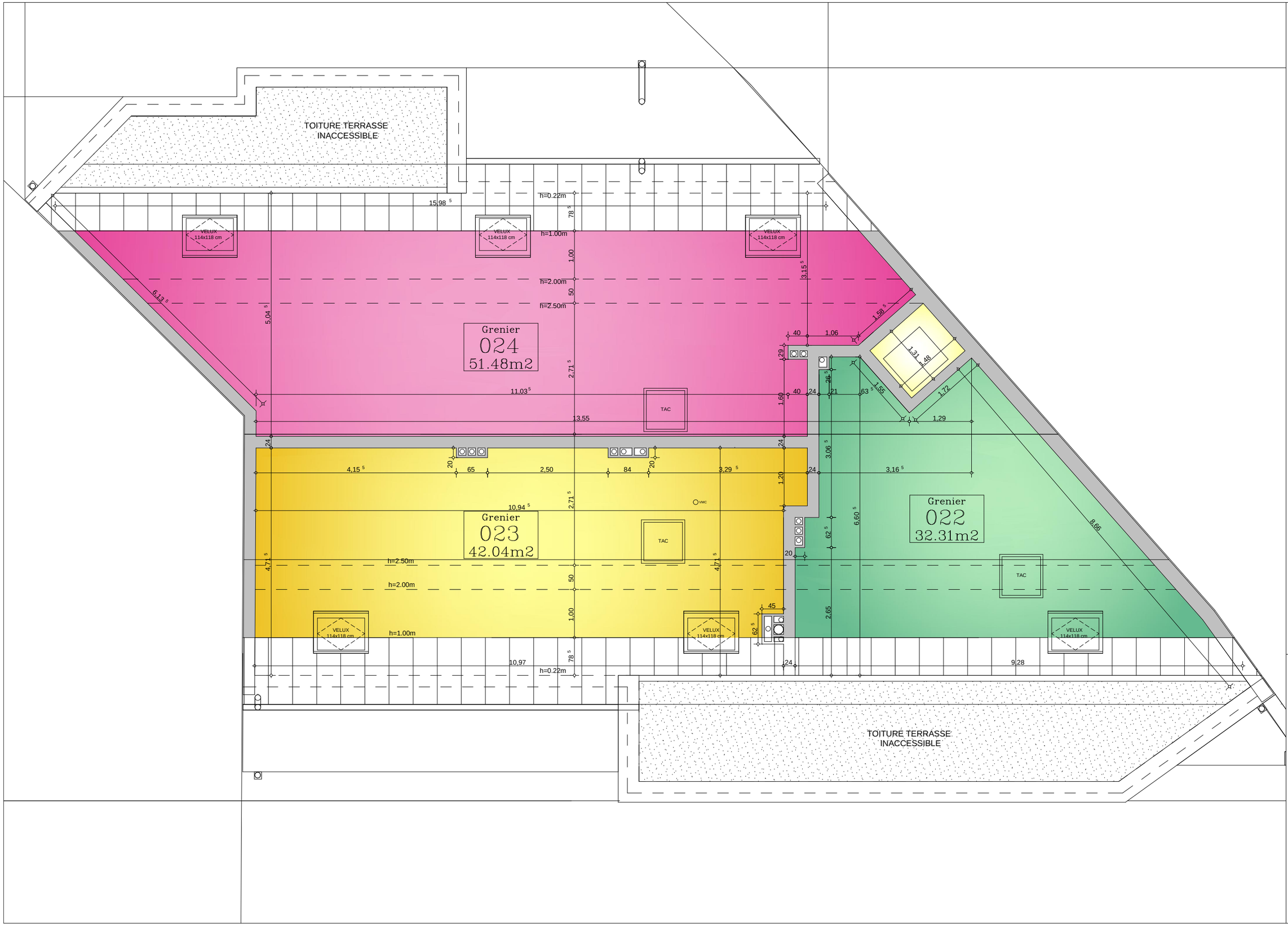

Residence "ANDY" 34, rue de Noertzange à KAYL

VUE EN PLAN RETRAIT