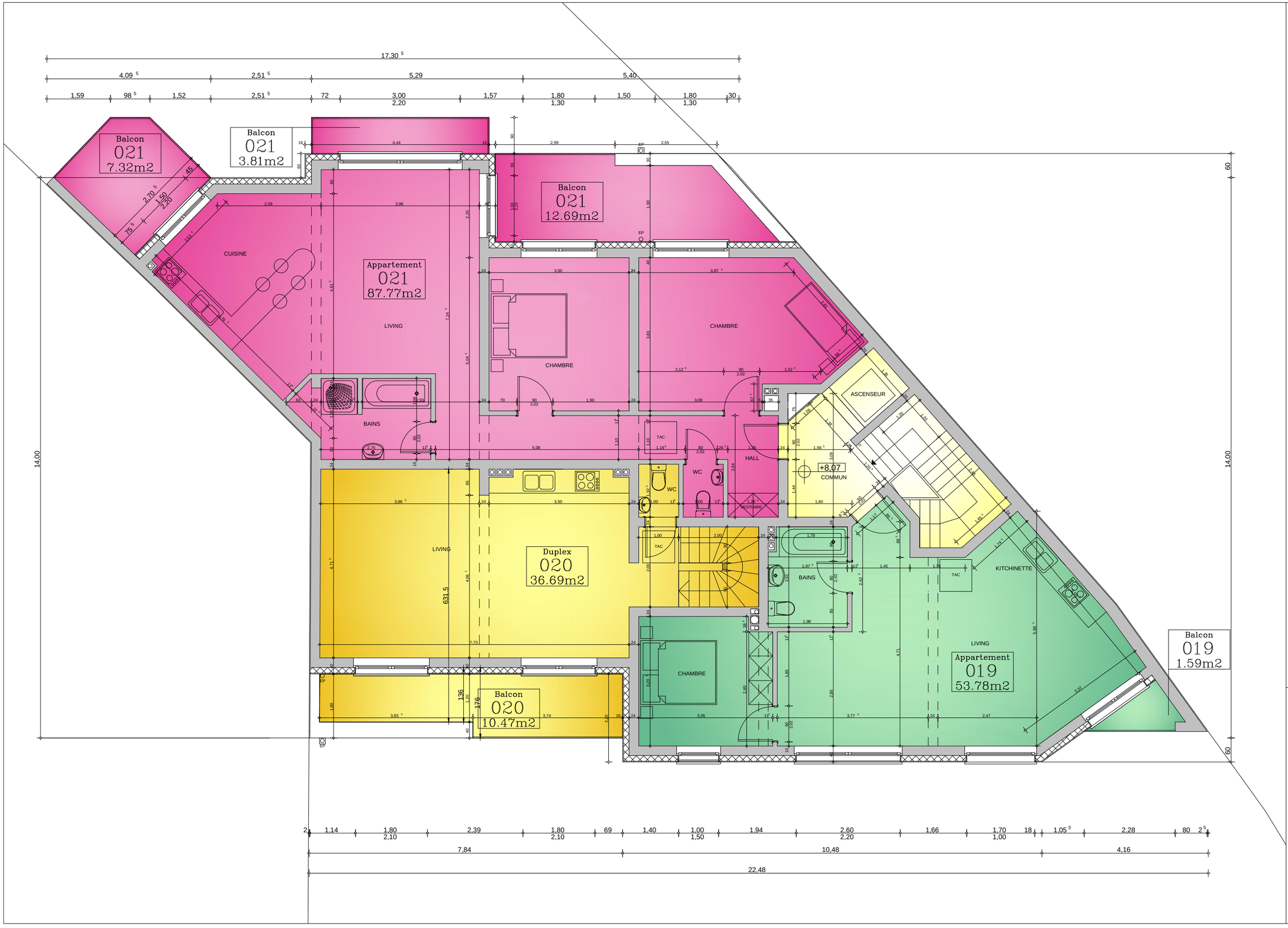

Residence "ANDY" 34,rue de Noertzange KAYL

VUE EN PLAN ETAGE 3